

* Unified Site Plan of Existing Parcel boundaries within Light Blue Line.

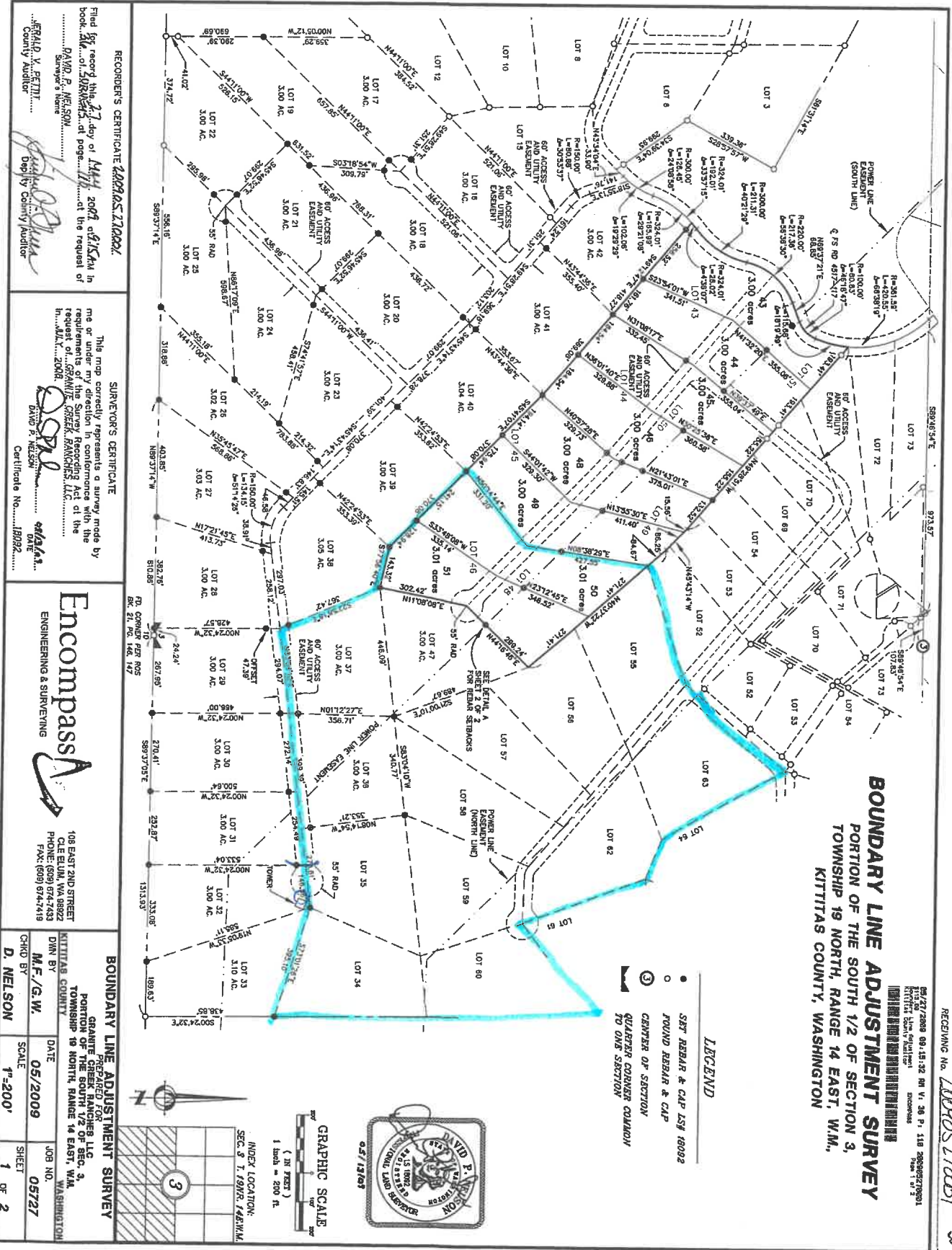

RECEIVING No. 100905270001 56.110

BOUNDARY LINE ADJUSTMENT SURVEY

PORTION OF THE SOUTH 1/2 OF SECTION 3,
TOWNSHIP 19 NORTH, RANGE 14 EAST, WM.,
KITTITAS COUNTY, WASHINGTON

- LEGEND**
- SET REBAR & CAP L&Y 18092
 - FOUND REBAR & CAP
 - ⊙ CENTER OF SECTION
 - ⊕ QUARTER CORNER COMMON TO ONE SECTION

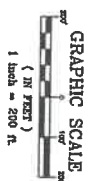

INDEX LOCATION:
SEC. 3 T. 19N. R. 14E. W.M.

BOUNDARY LINE ADJUSTMENT SURVEY
PREPARED FOR
GRANTITE CREEK RANCHES, LLC
PORTION OF THE SOUTH 1/2 OF SEC. 3,
TOWNSHIP 19 NORTH, RANGE 14 EAST, WM.,
KITTITAS COUNTY, WASHINGTON

DRAWN BY
M.F./G.W.
DATE
05/2009
JOB NO.
05727
SHEET
1 OF 2

Encompass
ENGINEERING & SURVEYING

105 EAST 2ND STREET
CLE ELUM, WA 98922
PHONE: (509) 674-7433
FAX: (509) 674-7419

SURVEYOR'S CERTIFICATE

This map correctly represents a survey made by me or under my direction in conformance with the requirements of the Surveying Act of the State of Washington.

DAVID P. NELSON
DATE 05/2009
Certificate No. 18092

RECORDER'S CERTIFICATE 100905270001

Filed for record this 27 day of May 2009 at 8:15 AM in book 100905270001 at page 1 of 2 at the request of DAVID P. NELSON, Surveyor's Name.

GRAUD V. PERTTI
County Auditor
Dep. County Auditor